# KIAA0391 Polyclonal Antibody

**catalog number:** **E-AB-62319**

**Note:** *Centrifuge before opening to ensure complete recovery of vial contents.*

## Description

| | |
|---|---|
| **Reactivity** | Rat |
| **Immunogen** | Recombinant fusion protein of human KIAA0391 (NP_055487.2) |
| **Host** | Rabbit |
| **Isotype** | Rabbit IgG |
| **Purification** | Affinity purification |
| **Conjugation** | Unconjugated |
| **Buffer** | Phosphate buffered solution, pH 7.4, containing 0.05% stabilizer and 50% glycerol. |

| Applications | Recommended Dilution |
|---|---|
| **WB** | 1:500-1:2000 |

## Data

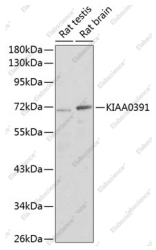


Western blot analysis of extracts of various cell lines using KIAA0391 Polyclonal Antibody at dilution of 1:1000.

**Observed-MW:67 kDa**

**Calculated-MW:24 kDa/56 kDa/65 kDa/67 kDa**

## Preparation & Storage

| | |
|---|---|
| **Storage** | Store at -20°C Valid for 12 months. Avoid freeze/thaw cycles. |
| **Shipping** | The product is shipped with ice pack,upon receipt,store it immediately at the temperature recommended. |

## Background

PRORP (Protein Only RNase P Catalytic Subunit) is a Protein Coding gene. Diseases associated with PRORP include Perrault Syndrome 1 and Syndromic X-Linked Intellectual Disability Type 10. Among its related pathways are tRNA processing and Gene Expression. An important paralog of this gene is ENSG00000258790.


Toll-free: 1-888-852-8623
Tel: 1-832-243-6086
Fax: 1-832-243-6017
Web: www.elabscience.com
Email: techsupport@elabscience.com