Recombinant Mouse SPN/CD43 Protein (Fc Tag)

Catalog Number: PKSM040511

Note: *Centrifuge before opening to ensure complete recovery of vial contents.*

Description

Species	Mouse
Source	HEK293 Cells-derived Mouse SPN/CD43 protein Met 1-Gly 248, with an C-terminal hFc
Calculated MW	49.6 kDa
Observed MW	110 kDa
Accession	P15702
Bio-activity	Not validated for activity

Properties

Purity	> 80% as determined by reducing SDS-PAGE.
Endotoxin	< 1.0 EU per μg of the protein as determined by the LAL method.
Storage	Generally, lyophilized proteins are stable for up to 12 months when stored at -20 to -80°C. Reconstituted protein solution can be stored at 4-8°C for 2-7 days. Aliquots of reconstituted samples are stable at < -20°C for 3 months.
Shipping	This product is provided as lyophilized powder which is shipped with ice packs.
Formulation	Lyophilized from sterile PBS, pH 7.4 Normally 5% - 8% trehalose, mannitol and 0.01% Tween 80 are added as protectants before lyophilization. Please refer to the specific buffer information in the printed manual.
Reconstitution	Please refer to the printed manual for detailed information.

Data

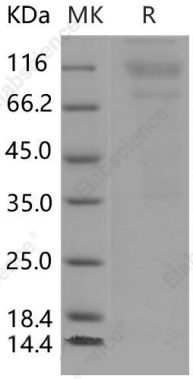

> 80 % as determined by reducing SDS-PAGE.

Background

CD43 is an abundantly expressed molecule on the T-cell surface that shows distinct localization to the migrating T-cell uropod and the distal pole complex (DPC) opposite the immunological synapse via association with the ezrin-radixin-moesin (ERM) family of actin regulatory proteins. CD43 has a 235-amino acid (aa) extracellular domain, a 23-aa transmembrane domain, and a 123-aa cytoplasmic domain, all encoded by a single exon. The intracytoplasmic region of the protein is necessary to transduce signals; it is rich in potentially phosphorylable threonines and serines but lacks tyrosine residues as well as catalytic activity. CD43 engagement on human peripheral blood T cells and monocytes leads to cell activation and proliferation through the generation of second messengers such as diacylglycerol and inositol phosphates, protein kinase C (PKC) activation and Ca2+ mobilization. In addition, CD43 ligation on human T cells induces the association of CD43 with Src family kinases, presumably through the interaction of their Src homology 3 domain with a proline-rich region of the CD43 intracytoplasmic tail. This molecule has been implicated in T cell activation, enhancing T cell response to allogeneic or mitogenic stimulation and CD43-specific signals have been reported to be sufficient to activate T cells in the absence of T cell receptor (TCR) engagement. In summary, CD43 regulates multiple T-cell functions, including T-cell activation, proliferation, apoptosis, and migration.

Toll-free: 1-888-852-8623
Tel: 1-832-243-6086
Fax: 1-832-243-6017
Web: www.elabscience.com
Email: techsupport@elabscience.com