APC Anti-Human CD38 Antibody[OKT-10]

Catalog Number: AN01507E

Note: *Centrifuge before opening to ensure complete recovery of vial contents.*

Description

Reactivity	Human
Host	Mouse
Isotype	Mouse IgG1
Clone No.	OKT-10
Isotype Control	APC Mouse IgG1, κ Isotype Control[MOPC-21] [Product E-AB-F09792E]
Conjugation	APC
Conjugation Information	APC is designed to be excited by the Red (627-640 nm) laser and detected using an optical filter centered near 660 nm (e.g., a 660/20 nm bandpass filter).
Storage Buffer	Phosphate buffered solution, pH 7.2, containing 0.09% stabilizer.

Applications — Recommended usage

FCM	Each lot of this antibody is quality control tested by flow cytometric analysis. **The amount of the reagent is suggested to be used 5 µL of antibody per test (million cells in 100 µL staining volume or per 100 µL of whole blood).** Please check your vial before the experiment. Since applications vary, the appropriate dilutions must be determined for individual use.

Data

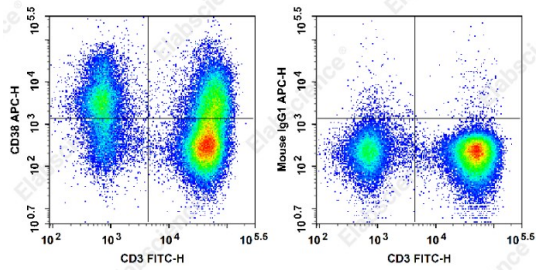

Staining of normal human peripheral blood cells with FITC Anti-Human CD3 Antibody and APC Anti-Human CD38 Antibody[OKT-10] (left) or APC Mouse IgG1 Isotype Control (right). Cells in the lymphocytes gate were used for analysis.

Preparation & Storage

Storage	Keep as concentrated solution. This product can be stored at 2-8°C for 24 months. Please protected from prolonged exposure to light and do not freeze.
Shipping	Ice bag

Antigen Information

Alternate Names	2'-phospho-ADP-ribosyl cyclase;2'-phospho-ADP-ribosyl cyclase/2'-phospho-cyclic-ADP-ribose transferase;2'-phospho-cyclic-ADP-ribose transferase;ADP-ribosyl cyclase 1 (ADPRC 1);Cyclic ADP-ribose hydrolase 1 (cADPR hydrolase 1);T10
Uniprot ID	P28907

Toll-free: 1-888-852-8623
Tel: 1-832-243-6086
Fax: 1-832-243-6017
Web:www.elabscience.com
Email:techsupport@elabscience.com

Gene ID	952
Background	CD38 is a 45kD type II transmembrane glycoprotein that plays a role in the regulation of intracellular Ca2+ by synthesizing and hydrolyzing an intracellular calcium ion mobilizing messenger. CD38 has both extracellular and intracellular functions as indicated by the release of soluble protein and the ability of membrane-bound protein to become internalized. The functional molecule is a dimer that contains the catalytic site in the central portion, and is involved in both extracellular and intracellular function s. CD38 plays a role in cell adhesion, signal transduction and calcium signaling. CD38 has been used as a biomarker to measure the progress of a chronic lymphocytic leukemia in patients. Because CD38 is expressed on mature lymphocytes and lymphoplasmacytic cells, OKT10 can be used to study final B cell maturation. OKT10 reactivity with CD38 occurs in an inversely proportional relationship to the occurrence of Ia-like antigenic expression. Hence, these two antigens can be used as reciprocal complementary reactants for the study of mature B cell malignancies, such as CLL, multiple myeloma, and Waldenström malignancy.

Toll-free: 1-888-852-8623
Tel: 1-832-243-6086
Fax: 1-832-243-6017
Web:www.elabscience.com
Email:techsupport@elabscience.com