Recombinant Mouse IL17RA Protein (His Tag)

Catalog Number: PKSM040731

Note: *Centrifuge before opening to ensure complete recovery of vial contents.*

Description

Species	Mouse
Source	HEK293 Cells-derived Mouse IL17RA protein Met 1-Trp 322, with an C-terminal His
Calculated MW	98 kDa
Observed MW	55-60 kDa
Accession	NP_032385.1
Bio-activity	Immobilized recombinant human IL17A at 2 μg/ml (100 μl/well) can bind biotinylated mouse IL17RA with a linear range of 1. 28-6. 4 ng/ml.

Properties

Purity	> 98% as determined by reducing SDS-PAGE.
Endotoxin	< 1.0 EU per μg of the protein as determined by the LAL method.
Storage	Generally, lyophilized proteins are stable for up to 12 months when stored at -20 to -80°C. Reconstituted protein solution can be stored at 4-8°C for 2-7 days. Aliquots of reconstituted samples are stable at < -20°C for 3 months.
Shipping	This product is provided as lyophilized powder which is shipped with ice packs.
Formulation	Lyophilized from sterile PBS, pH 7.4 Normally 5% - 8% trehalose, mannitol and 0.01% Tween 80 are added as protectants before lyophilization. Please refer to the specific buffer information in the printed manual.
Reconstitution	Please refer to the printed manual for detailed information.

Data

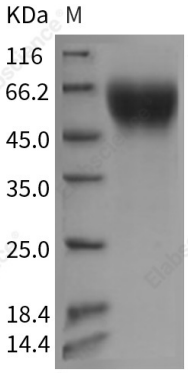

> 98 % as determined by reducing SDS-PAGE.

Background

Interleukin-17 receptor (IL-17R), also known as Interleukin-17 receptor A (IL-17RA) and CD217 antigen (CD217), is a cytokine receptor which binds interleukin 17. IL-17R/IL-17RA (CD217) is a proinflammatory cytokine secreted by activated T-lymphocytes. It is a potent inducer of the maturation of CD34-positive hematopoietic precursors into neutrophils. IL-17R/IL-17RA (CD217) is a ubiquitous type I membrane glycoprotein that binds with low affinity to interleukin 17A. Interleukin 17A and its receptor IL-17RA play a pathogenic role in many inflammatory and autoimmune diseases such as rheumatoid arthritis. Like other cytokine receptors, this receptor likely has a multimeric structure. Defects in IL-17R/IL-17RA (CD217) are the cause of familial candidiasis type 5 (CANDF5). CANDF5 is a rare disorder with altered immune responses and impaired clearance of fungal infections, selective against Candida. It is characterized by persistent and/or recurrent infections of the skin, nails and mucous membranes caused by organisms of the genus Candida, mainly Candida albicans.

Toll-free: 1-888-852-8623
Web: www.elabscience.com
Tel: 1-832-243-6086
Email: techsupport@elabscience.com
Fax: 1-832-243-6017