SCGN/Secretagogin Monoclonal Antibody

catalog number: **AN200130P**

Note: *Centrifuge before opening to ensure complete recovery of vial contents.*

Description

Reactivity	Human
Immunogen	Recombinant Human SCGN/Secretagogin protein
Host	Mouse
Isotype	Mouse IgG1
Clone	A978
Purification	Protein A affinity purification
Conjugation	Unconjugated
Buffer	0.2 μm filtered solution in PBS.

Applications	Recommended Dilution
IHC-P	1:50-1:200

Data

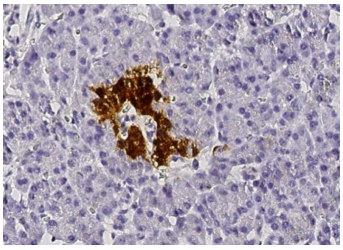

Immunohistochemistry of paraffin-embedded human pancreas using SCGN / Secretagogin Monoclonal Antibody at dilution of 1:60.

Preparation & Storage

Storage	This antibody can be stored at 2°C-8°C for one month without detectable loss of activity. Antibody products are stable for twelve months from date of receipt when stored at -20°C to -80°C. Preservative-Free. Avoid repeated freeze-thaw cycles.
Shipping	Ice bag

Background

The encoded protein is a secreted calcium-binding protein which is found in the cytoplasm. It is related to calbindin D-25K and calretinin. This protein is thought to be involved in KCL-stimulated calcium flux and cell proliferation.

Toll-free: 1-888-852-8623
Tel: 1-832-243-6086
Fax: 1-832-243-6017
Web: www.elabscience.com
Email: techsupport@elabscience.com