ZNF416 Polyclonal Antibody

catalog number: **E-AB-66366**

Note: *Centrifuge before opening to ensure complete recovery of vial contents.*

Description

Reactivity	Human;Mouse;Rat
Immunogen	Recombinant fusion protein of human ZNF416 (NP_060349.1)
Host	Rabbit
Isotype	Rabbit IgG
Purification	Affinity purification
Conjugation	Unconjugated
Buffer	Phosphate buffered solution, pH 7.4, containing 0.05% stabilizer and 50% glycerol.

Applications	Recommended Dilution
IHC	1:50-1:200
IF	1:50-1:200

Data

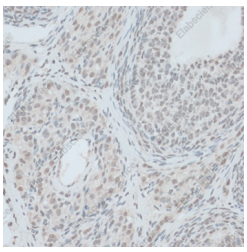

Immunohistochemistry of paraffin-embedded Rat ovary using ZNF416 Polyclonal Antibody at dilution of 1:100 (40x lens).

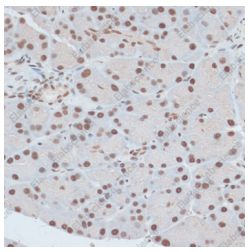

Immunohistochemistry of paraffin-embedded Rat pancreas using ZNF416 Polyclonal Antibody at dilution of 1:100 (40x lens).

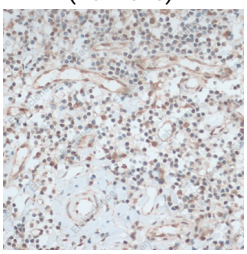

Immunohistochemistry of paraffin-embedded Human tonsil using ZNF416 Polyclonal Antibody at dilution of 1:100 (40x lens).

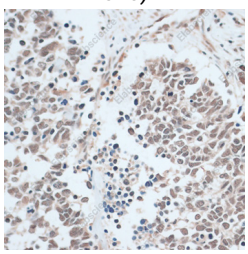

Immunohistochemistry of paraffin-embedded Human lung cancer using ZNF416 Polyclonal Antibody at dilution of 1:100 (40x lens).

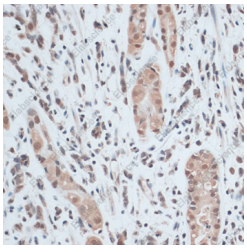

Immunohistochemistry of paraffin-embedded Human gastric cancer using ZNF416 Polyclonal Antibody at dilution of 1:100 (40x lens).

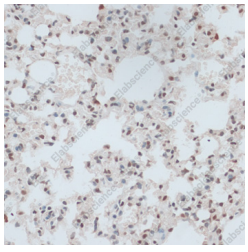

Immunohistochemistry of paraffin-embedded Mouse lung using ZNF416 Polyclonal Antibody at dilution of 1:100 (40x lens).

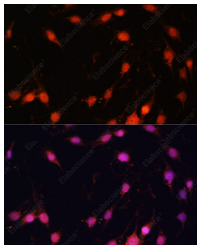

Immunofluorescence analysis of C6 cells using ZNF416 Polyclonal Antibody at dilution of 1:100. Blue: DAPI for nuclear staining.

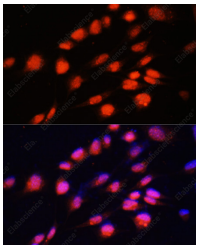

Immunofluorescence analysis of NIH-3T3 cells using ZNF416 Polyclonal Antibody at dilution of 1:100. Blue: DAPI for nuclear staining.

Preparation & Storage

Storage	Store at -20°C Valid for 12 months. Avoid freeze/thaw cycles.
Shipping	The product is shipped with ice pack,upon receipt,store it immediately at the temperature recommended.

Background

ZNF416 (Zinc Finger Protein 416) is a Protein Coding gene. Among its related pathways are Gene Expression and Herpes simplex virus 1 infection. Gene Ontology (GO) annotations related to this gene include nucleic acid binding. An important paralog of this gene is ZNF530.