BCAP29 Polyclonal Antibody

catalog number: **E-AB-61895**

Note: *Centrifuge before opening to ensure complete recovery of vial contents.*

Description

Reactivity	Human;Mouse;Rat
Immunogen	Recombinant fusion protein of human BCAP29
Host	Rabbit
Isotype	Rabbit IgG
Purification	Affinity purification
Buffer	Phosphate buffered solution, pH 7.4, containing 0.05% stabilizer and 50% glycerol.

Applications	Recommended Dilution
WB	1:500-1:2000
IHC	1:50-1:200

Data

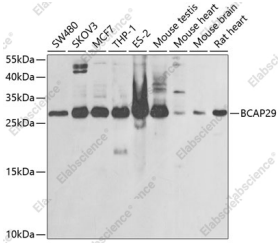

Western blot analysis of extracts of various cell lines using BCAP29 Polyclonal Antibody at 1:1000 dilution.
Observed-MW:28 kDa
Calculated-MW:28 kDa/40 kDa

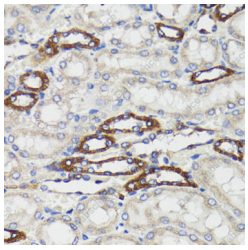

Immunohistochemistry of paraffin-embedded rat kidney using BCAP29 Polyclonal Antibody at dilution of 1:100 (40x lens).Perform microwave antigen retrieval with 10 mM PBS buffer pH 7.2 before commencing with IHC staining protocol.

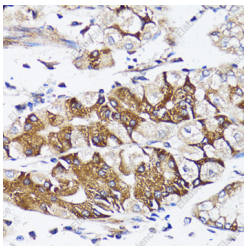

Immunohistochemistry of paraffin-embedded human stomach using BCAP29 Polyclonal antibody at dilution of 1:100 (40x lens).Perform microwave antigen retrieval with 10 mM PBS buffer pH 7.2 before commencing with IHC staining protocol.

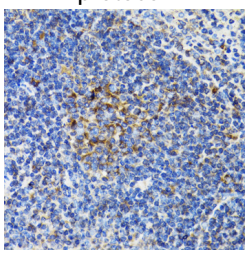

Immunohistochemistry of paraffin-embedded mouse spleen using BCAP29 Polyclonal antibody at dilution of 1:100 (40x lens).Perform microwave antigen retrieval with 10 mM PBS buffer pH 7.2 before commencing with IHC staining protocol.

Preparation & Storage

Storage	Store at -20°C Valid for 12 months. Avoid freeze / thaw cycles.
Shipping	The product is shipped with ice pack,upon receipt,store it immediately at the temperature recommended.

Background

Toll-free: 1-888-852-8623
Tel: 1-832-243-6086
Fax: 1-832-243-6017
Web: www.elabscience.com
Email: techsupport@elabscience.com

May play a role in anterograde transport of membrane proteins from the endoplasmic reticulum to the Golgi. May be involved in CASP8-mediated apoptosis (By similarity.