Recombinant RBP4 Monoclonal Antibody

catalog number: **AN300487P**

Note: *Centrifuge before opening to ensure complete recovery of vial contents.*

Description

Reactivity	Mouse
Immunogen	Recombinant Mouse RBP4 protein
Host	Rabbit
Isotype	Rabbit IgG
Clone	C560202
Purification	Affinity Purification
Conjugation	Unconjugated
Buffer	0.2 μm filtered solution in PBS.

Applications	Recommended Dilution
WB	1:1000
IHC-P	1:50
ICC	1:200-1:500
IP	1:20-1:50
FCM	1:200-1:500

Data

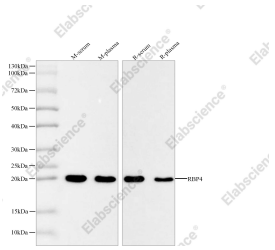

Western blot analysis of Mouse plasma, Mouse serum, Rat plasma and Rat serum cell lysates using RBP4 Antibody (AN300487P) at a dilution of 1:1000.

Observed-MW:23 kDa

Calculated-MW:23 kDa

Preparation & Storage

Storage	This antibody can be stored at 2°C-8°C for one month without detectable loss of activity. Antibody products are stable for twelve months from date of receipt when stored at -20°C to -80°C. Preservative-Free. Avoid repeated freeze-thaw cycles.
Shipping	Ice bag

Background

Retinol-binding protein that mediates retinol transport in blood plasma

Toll-free: 1-888-852-8623
Tel: 1-832-243-6086
Fax: 1-832-243-6017
Web: www.elabscience.com
Email: techsupport@elabscience.com