Recombinant Mouse TrkB/NTRK2 Protein (His Tag)

Catalog Number: PKSM040844

Note: *Centrifuge before opening to ensure complete recovery of vial contents.*

Description

Species	Mouse
Source	HEK293 Cells-derived Mouse TrkB/NTRK2 protein Met 1-His 429, with an C-terminal His
Calculated MW	46 kDa
Observed MW	75-85 kDa
Accession	P15209-2
Bio-activity	Immobilized recombinant Mouse/Human BDNF Protein (Native) at 10 μg/ml (100 μl/well) can bind biotinylated mouse TrkB-His with a linear range of 10-80 ng/ml.

Properties

Purity	> 98% as determined by reducing SDS-PAGE.
Endotoxin	< 1.0 EU per μg of the protein as determined by the LAL method.
Storage	Generally, lyophilized proteins are stable for up to 12 months when stored at -20 to -80°C. Reconstituted protein solution can be stored at 4-8°C for 2-7 days. Aliquots of reconstituted samples are stable at < -20°C for 3 months.
Shipping	This product is provided as lyophilized powder which is shipped with ice packs.
Formulation	Lyophilized from sterile PBS, pH 7.4 Normally 5% - 8% trehalose, mannitol and 0.01% Tween 80 are added as protectants before lyophilization. Please refer to the specific buffer information in the printed manual.
Reconstitution	Please refer to the printed manual for detailed information.

Data

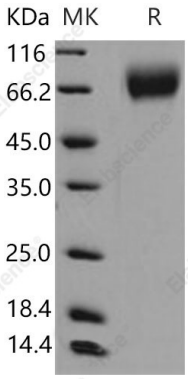

> 98 % as determined by reducing SDS-PAGE.

Background

TrkB receptor also known as TrkB tyrosine kinase or BDNF/NT-3 growth factors receptor or neurotrophic tyrosine kinase, receptor, type 2 (NTRK2) is a single transmembrane catalytic receptors with intracellular tyrosine kinase activity. TrkB/NTRK2 is a member of the neurotrophic tyrosine receptor kinase (NTRK) family. TrkB tyrosine kinase (TrkB) or NTRK2 is coupled to the Ras, Cdc42/Rac/RhoG, MAPK, PI3-K and PLCgamma signaling pathways. There are four members of the Trk family; TrkA, TrkB and TrkC and a related p75NTR receptor. Each family member binds different neurotrophins with varying affinities. TrkB/NTRK has highest affinity for brain-derived neurotrophic factor (BDNF) and is involved in neuronal plasticity, longterm potentiation and apoptosis of CNS neurons. Other neurotrophins include nerve growth factor (NGF), neurotrophin-3 and neurotrophin-4. TrkB/NTRK is a membrane-bound receptor that, upon neurotrophin binding, phosphorylates itself and members of the MAPK pathway. Signalling through this kinase leads to cell differentiation. Mutations in TrkB/NTRK have been associated with obesity and mood disorders.

Toll-free: 1-888-852-8623
Web: www.elabscience.com
Tel: 1-832-243-6086
Email: techsupport@elabscience.com
Fax: 1-832-243-6017