Recombinant Rat PNLIPRP1/PLRP1 Protein (His Tag)

Catalog Number: PKSR030152

Note: *Centrifuge before opening to ensure complete recovery of vial contents.*

Description

Species	Rat
Source	HEK293 Cells-derived Rat PNLIPRP1/PLRP1 protein Met1-Val473, with an C-terminal His
Calculated MW	52 kDa
Accession	NP_114470.1
Bio-activity	Not validated for activity

Properties

Purity	> 90% as determined by reducing SDS-PAGE.
Endotoxin	< 1.0 EU per μg of the protein as determined by the LAL method.
Storage	Generally, lyophilized proteins are stable for up to 12 months when stored at -20 to -80°C. Reconstituted protein solution can be stored at 4-8°C for 2-7 days. Aliquots of reconstituted samples are stable at < -20°C for 3 months.
Shipping	This product is provided as lyophilized powder which is shipped with ice packs.
Formulation	Lyophilized from sterile PBS, pH 7.4 Normally 5% - 8% trehalose, mannitol and 0.01% Tween 80 are added as protectants before lyophilization. Please refer to the specific buffer information in the printed manual.
Reconstitution	Please refer to the printed manual for detailed information.

Data

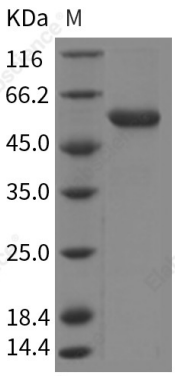

> 90 % as determined by reducing SDS-PAGE.

Background

PNLIPRP1, also known as PLRP1, belongs to the AB hydrolase superfamily, Lipase family. PNLIPRP1 is structurally similar to PLRP2. However, these two proteins display different functional properties. PNLIPRP1 may function as inhibitor of dietary triglyceride digestion. It lacks detectable lipase activity towards triglycerides, diglycerides, phosphatidylcholine, galactolipids or cholesterol esters. PLRP2 hydrolyses milk fat with a lower catalytic efficiency than that of PL. PLRP2 activity, higher on homogenized than on native milk fat, is differently influenced by fatty acids and colipase depending on a proteolytic cleavage in the lid domain.

Toll-free: 1-888-852-8623
Tel: 1-832-243-6086
Fax: 1-832-243-6017
Web: www.elabscience.com
Email: techsupport@elabscience.com