OSBPL2 Polyclonal Antibody

catalog number: **E-AB-64955**

Note: *Centrifuge before opening to ensure complete recovery of vial contents.*

Description

Reactivity	Human
Immunogen	Recombinant fusion protein of human OSBPL2 (NP_653081.1)
Host	Rabbit
Isotype	Rabbit IgG
Purification	Affinity purification
Conjugation	Unconjugated
Buffer	Phosphate buffered solution, pH 7.4, containing 0.05% stabilizer and 50% glycerol.

Applications	Recommended Dilution
WB	1:500-1:2000

Data

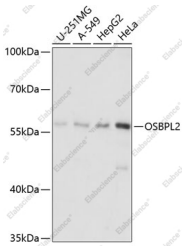

Western blot analysis of extracts of various cell lines using OSBPL2 Polyclonal Antibody at dilution of 1:1000.

Observed-MW:56 kDa

Calculated-MW:53 kDa/55 kDa

Preparation & Storage

Storage	Store at -20°C Valid for 12 months. Avoid freeze/thaw cycles.
Shipping	The product is shipped with ice pack,upon receipt,store it immediately at the temperature recommended.

Background

This gene encodes a member of the oxysterol-binding protein (OSBP) family, a group of intracellular lipid receptors. Most members contain an N-terminal pleckstrin homology domain and a highly conserved C-terminal OSBP-like sterol-binding domain, although the encoded protein contains only the sterol-binding domain. In vitro studies have shown that the encoded protein can bind strongly to phosphatic acid and weakly to phosphatidylinositol 3-phosphate, but cannot bind to 25-hydroxycholesterol. The protein associates with the Golgi apparatus. Transcript variants encoding different isoforms have been described.

Toll-free: 1-888-852-8623
Tel: 1-832-243-6086
Fax: 1-832-243-6017
Web: www.elabscience.com
Email: techsupport@elabscience.com