RETNLB Polyclonal Antibody

catalog number: **E-AB-10579**

Note: *Centrifuge before opening to ensure complete recovery of vial contents.*

Description

Reactivity	Human
Immunogen	Recombinant protein of human RETNLB
Host	Rabbit
Isotype	Rabbit IgG
Purification	Affinity purification
Conjugation	Unconjugated
Buffer	Phosphate buffered solution, pH 7.4, containing 0.05% stabilizer and 50% glycerol.

Applications	Recommended Dilution
IHC	1:50-1:200

Data

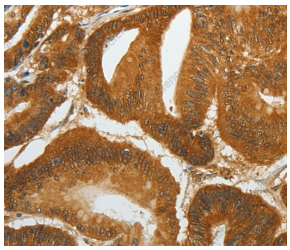

Immunohistochemistry of paraffin-embedded Human colon cancer tissue using RETNLB Polyclonal Antibody at dilution 1:40

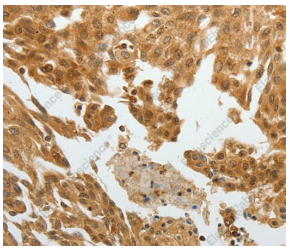

Immunohistochemistry of paraffin-embedded Human cervical cancer tissue using RETNLB Polyclonal Antibody at dilution 1:40

Preparation & Storage

Storage	Store at -20°C Valid for 12 months. Avoid freeze/thaw cycles.
Shipping	The product is shipped with ice pack,upon receipt,store it immediately at the temperature recommended.

Background

Resistin-like betais aproteinthat in humans is encoded by theRETNLBgene. An infusion of either resistin or RELMB in rats rapidly induced severe hepatic but not peripheral insulin resistance. Increases in circulating resistin or RELMB levels markedly stimulated hepatic glucose production despite the presence of fixed physiologic insulin levels. This enhanced rate of glucose output was due to increased flux through glucose-6-phosphatase. The results supported the notion that a novel family of fat- and gut-derived circulating proteins modulates hepatic insulin action.

Toll-free: 1-888-852-8623
Tel: 1-832-243-6086
Fax: 1-832-243-6017
Web: www.elabscience.com
Email: techsupport@elabscience.com