Purified Anti-Human CD3 Antibody[UCHT1], Functional Grade

catalog number: **E-AB-F12300**

Note: *Centrifuge before opening to ensure complete recovery of vial contents.*

Description

Reactivity	Human
Immunogen	Recombinant Human CD3 protein
Host	Mouse
Isotype	Mouse IgG1, κ
Clone	UCHT1
Purification	> 98%, Protein A/G purified, ≥ 95% monomer by analytical SEC
Endotoxin	< 1 EU/mg determined by LAL assay
Conjugation	Unconjugated
Buffer	Sterile PBS, pH 7.2. Contains no stabilizers or preservatives

Applications	Recommended Dilution
FCM	≤ 0.2 μg per million cells in 100 μL volume
Depletion	Reported in the literature

Data

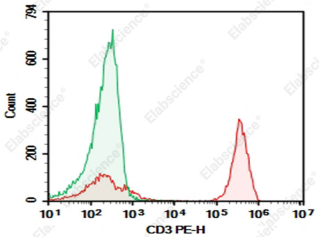

Human peripheral blood lymphocytes were stained with 0.2 μg Purified Anti-Human CD3 Antibody[UCHT1], Functional Grade (Right) and 0.2 μg Mouse IgG1, κ Isotype Control (Left), followed by PE-conjugated Goat Anti-Mouse IgG Secondary Antibody.

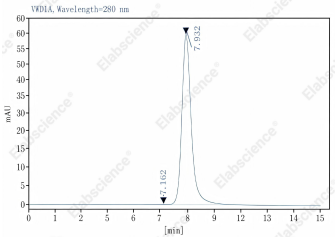

Monomer purity ≥95% as determined by analytical size-exclusion chromatography (SEC)

Preparation & Storage

Storage	Store at 4°C valid for 12 months or -20°C valid for long term storage, avoid freeze/thaw cycles. This preparation contains no preservatives, thus it should be handled under aseptic conditions.
Shipping	Ice bag

Background

CD3ε is a 20 kD chain of the CD3/T cell receptor (TCR) complex, which is composed of two CD3ε, one CD3γ, one CD3δ, one CD3ζ (CD247), and a T cell receptor (α/β or γ/δ) heterodimer. It is found on all mature T lymphocytes, NK T cells, and some thymocytes. CD3, also known as T3, is a member of the immunoglobulin superfamily that plays a role in antigen recognition, signal transduction, and T cell activation.

None (Azide-Free, Low Endotoxin) are perfectly suited to be used in culture or in vivo (for nonhuman studies) for functional assays blocking, neutralizing, activation or depletion where the presence of azide may damage cells or exogenous endotoxin may signal or activate cells.

Toll-free: 1-888-852-8623 Tel: 1-832-243-6086 Fax: 1-832-243-6017
Web: www.elabscience.com Email: techsupport@elabscience.com

Application References

Mark Wunderlich, et al. Blood. 2014 Jun 12;123(24):e134-44.

Toll-free: 1-888-852-8623
Tel: 1-832-243-6086
Fax: 1-832-243-6017
Web: www.elabscience.com
Email: techsupport@elabscience.com