Recombinant Human IDO1/IDO Protein (His Tag)

Catalog Number: PKSH032584

Note: *Centrifuge before opening to ensure complete recovery of vial contents.*

Description

Species	Human
Source	E.coli-derived Human IDO1;IDO protein Met 1-Gly403, with an N-terminal His
Calculated MW	46.8 kDa
Observed MW	40-50 kDa
Accession	P14902
Bio-activity	Not validated for activity

Properties

Purity	> 95 % as determined by reducing SDS-PAGE.
Concentration	Subject to label value.
Endotoxin	< 1.0 EU per μg of the protein as determined by the LAL method.
Storage	Store at < -20°C, stable for 6 months. Please minimize freeze-thaw cycles.
Shipping	This product is provided as liquid. It is shipped at frozen temperature with blue ice/ gel packs. Upon receipt, store it immediately at < - 20°C.
Formulation	Supplied as a 0.2 μm filtered solution of 20mM Sodium Acetate, 150mM NaCl, 20% Glycerol, pH 4.5.

Data

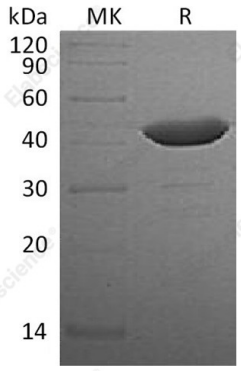

> 95 % as determined by reducing SDS-PAGE.

Background

Indoleamine 2,3-dioxygenase (IDO) is a heme enzyme that initiates the oxidative degradation of the least abundant, essential amino acid, l-tryptophan, along the kynurenine pathway. This protein is normally expressed in the dendritic cells, macrophages, microglia, eosinophils, fibroblasts, endothelial cells, and most tumor cells. IDO activity is associated with immunosuppression and immune attenuation. Several studies showed that IDO can contribute to immune escape when expressed directly in tumor cells or when expressed in immunosuppressive antigen presenting cells such as tolerogenic dendritic cells or tumor associated macrophages. IDO also is a promising therapeutic target for the treatment of cancer, chronic viral infections, and other diseases characterized by pathological immune suppression.

Toll-free: 1-888-852-8623
Web: www.elabscience.com
Tel: 1-832-243-6086
Email: techsupport@elabscience.com
Fax: 1-832-243-6017