NFIA Polyclonal Antibody

catalog number: **E-AB-67569**

Note: *Centrifuge before opening to ensure complete recovery of vial contents.*

Description

Reactivity	Human;Mouse
Immunogen	Recombinant fusion protein of human NFIA (NP_005586.1)
Host	Rabbit
Isotype	Rabbit IgG
Purification	Affinity purification
Conjugation	Unconjugated
Buffer	Phosphate buffered solution, pH 7.4, containing 0.05% stabilizer and 50% glycerol.

Applications	Recommended Dilution
WB	1:200-1:2000

Data

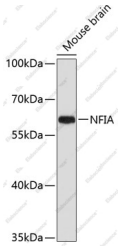

Western blot analysis of extracts of Mouse brain using NFIA Polyclonal Antibody at dilution of 1:1000.

Observed-MW:60 kDa

Calculated-MW:54 kDa/55 kDa/60 kDa

Preparation & Storage

Storage	Store at -20°C Valid for 12 months. Avoid freeze/thaw cycles.
Shipping	The product is shipped with ice pack,upon receipt,store it immediately at the temperature recommended.

Background

This gene encodes a member of the NF1 (nuclear factor 1) family of transcription factors. Multiple transcript variants encoding different isoforms have been found for this gene.

Toll-free: 1-888-852-8623
Tel: 1-832-243-6086
Fax: 1-832-243-6017
Web: www.elabscience.com
Email: techsupport@elabscience.com