ALDH7A1 Monoclonal Antibody

catalog number: **AN200032P**

Note: *Centrifuge before opening to ensure complete recovery of vial contents.*

Description

Reactivity	Human
Immunogen	Recombinant Human ALDH7A1 protein
Host	Mouse
Isotype	Mouse IgG1
Clone	A876
Purification	Protein A affinity purification
Conjugation	Unconjugated
Buffer	0.2 μm filtered solution in PBS.

Applications	Recommended Dilution
IHC-P	1:50-1:200

Data

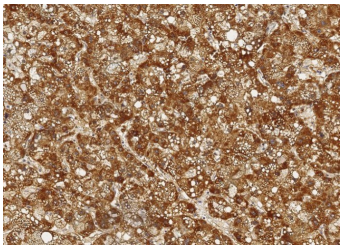

Immunohistochemistry of paraffin-embedded human hepatoma using ALDH7A1 Monoclonal Antibody at dilution of 1:60.

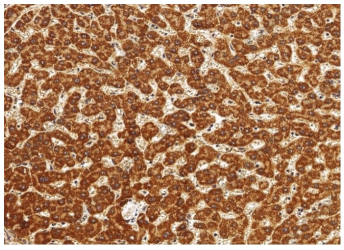

Immunohistochemistry of paraffin-embedded human cirrhosis using ALDH7A1 Monoclonal Antibody at dilution of 1:60.

Preparation & Storage

Storage	This antibody can be stored at 2°C-8°C for one month without detectable loss of activity. Antibody products are stable for twelve months from date of receipt when stored at -20°C to -80°C. Preservative-Free. Avoid repeated freeze-thaw cycles.
Shipping	Ice bag

Background

The protein encoded by this gene is a member of subfamily 7 in the aldehyde dehydrogenase gene family. These enzymes are thought to play a major role in the detoxification of aldehydes generated by alcohol metabolism and lipid peroxidation. This particular member has homology to a previously described protein from the green garden pea, the 23 g pea turgor protein. It is also involved in lysine catabolism that is known to occur in the mitochondrial matrix. Recent reports show that this protein is found both in the cytosol and the mitochondria, and the two forms likely arise from the use of alternative translation initiation sites. An additional variant encoding a different isoform has also been found for this gene. Mutations in this gene are associated with pyridoxine-dependent epilepsy. Several related pseudogenes have also been identified.

Toll-free: 1-888-852-8623
Tel: 1-832-243-6086
Fax: 1-832-243-6017
Web: www.elabscience.com
Email: techsupport@elabscience.com