Purified Anti-Human CD63 Antibody[H5C6], Functional Grade

catalog number: **E-AB-F13020**

Note: *Centrifuge before opening to ensure complete recovery of vial contents.*

Description

Reactivity	Human
Immunogen	Recombinant Human CD63 protein
Host	Mouse
Isotype	Mouse IgG1, κ
Clone	H5C6
Purification	> 98%, Protein A/G purified, ≥ 95% monomer by analytical SEC
Endotoxin	< 1 EU/mg determined by LAL assay
Conjugation	Unconjugated
Buffer	Sterile PBS, pH 7.2. Contains no stabilizers or preservatives

Applications	Recommended Dilution
FCM	≤ 0.2 μg per million cells in 100 μL volume

Data

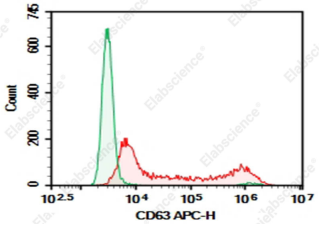

HEK293T cells transfected with pcDNA3.1 plasmid encoding Human CD63 gene were stained with 0.2 μg Purified Anti-Human CD63 Antibody[H5C6], Functional Grade (Right) and 0.2 μg Mouse IgG1, κ Isotype Control (Left), followed by APC-conjugated Goat Anti-Mouse IgG Secondary Antibody.

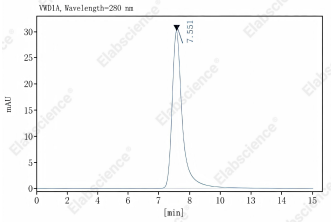

Monomer purity ≥95% as determined by analytical size-exclusion chromatography (SEC)

Preparation & Storage

Storage	Store at 4°C valid for 12 months or -20°C valid for long term storage, avoid freeze / thaw cycles. This preparation contains no preservatives, thus it should be handled under aseptic conditions.
Shipping	Ice bag

Background

Functions as cell surface receptor for TIMP1 and plays a role in the activation of cellular signaling cascades. Plays a role in the activation of ITGB1 and integrin signaling, leading to the activation of AKT, FAK/PTK2 and MAP kinases. Promotes cell survival, reorganization of the actin cytoskeleton, cell adhesion, spreading and migration, via its role in the activation of AKT and FAK/PTK2. Plays a role in VEGFA signaling via its role in regulating the internalization of KDR/VEGFR2. Plays a role in intracellular vesicular transport processes, and is required for normal trafficking of the PMEL luminal domain that is essential for the development and maturation of melanocytes. Plays a role in the adhesion of leukocytes onto endothelial cells via its role in the regulation of SELP trafficking. May play a role in mast cell degranulation in response to Ms4a2/FceRI stimulation, but not in mast cell degranulation in response to other stimuli.

None (Azide-Free,Low Endotoxin) are perfectly suited to be used in culture or in vivo (for nonhuman studies) for functional assays blocking, neutralizing, activation or depletion where the presence of azide may damage cells or exogenous endotoxin may signal or activate cells.