PE Anti-Human TCR Vβ1 Antibody[BL37.2]

Catalog Number: AN00371D

Note: *Centrifuge before opening to ensure complete recovery of vial contents.*

Description

Reactivity	Human
Host	Rat
Isotype	Rat IgG1, κ
Clone No.	BL37.2
Isotype Control	PE Rat IgG1, κ Isotype Control[HRPN] [Product E-AB-F09822D]
Conjugation	PE
Conjugation Information	PE is designed to be excited by the Blue (488 nm), Green (532 nm) and Yellow-Green (561 nm) lasers and detected using an optical filter centered near 575 nm (e.g., a 585/42 nm bandpass filter).
Storage Buffer	Phosphate buffered solution, pH 7.2, containing 0.09% stabilizer.

Applications	Recommended usage
FCM	Each lot of this antibody is quality control tested by flow cytometric analysis. **The amount of the reagent is suggested to be used 5 μL of antibody per test (million cells in 100 μL staining volume or per 100 μL of whole blood).** Please check your vial before the experiment. Since applications vary, the appropriate dilutions must be determined for individual use.

Data

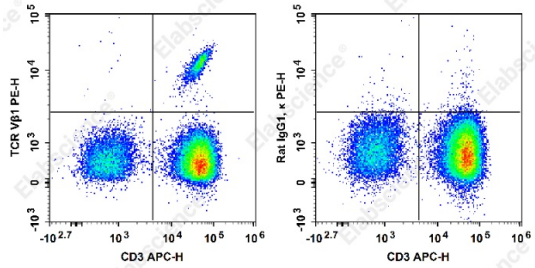

Staining of normal human peripheral blood cells with APC Anti-Human CD3 Antibody and PE Anti-Human TCR Vβ1 Antibody[BL37.2] (left) or PE Rat IgG1, κ Isotype Control (right). Cells in the lymphocytes gate were used for analysis.

Preparation & Storage

Storage	Keep as concentrated solution. This product can be stored at 2-8°C for 24 months. Please protected from prolonged exposure to light and do not freeze.
Shipping	Ice bag

Antigen Information

Alternate Names	TRBV;TRBV9
Uniprot ID	A0A0B4J1U6

Toll-free: 1-888-852-8623
Tel: 1-832-243-6086
Fax: 1-832-243-6017
Web:www.elabscience.com
Email:techsupport@elabscience.com

Background

TCR Vβ1 is a variant of the TCR Vβ chain that is expressed by a subset of αβ+ T cells. Aberrant expression of TCR Vβ chains has been associated with infection and cancer. TCR Vβ1 is reported to be preferably used by autoreactive T cells in a model of autoimmune thyroiditis and diabetes. Skewing of TCR Vβ repertoire to Vβ1 and Vβ9 has also been reported in patients with multiple sclerosis, reactive arthritis, and Kawasaki disease.

Toll-free: 1-888-852-8623
Tel: 1-832-243-6086
Fax: 1-832-243-6017
Web:www.elabscience.com
Email:techsupport@elabscience.com