PerCP/Cyanine 5.5 Anti-Human CD19 Antibody[HD37]

Catalog Number: AN00438J

Note: *Centrifuge before opening to ensure complete recovery of vial contents.*

Description

Reactivity	Human
Host	Mouse
Isotype	Mouse IgG1, κ
Clone No.	HD37
Isotype Control	PerCP/Cyanine5.5 Mouse IgG1, κ Isotype Control[MOPC-21] [Product E-AB-F09792J]
Conjugation	PerCP/Cyanine 5.5
Conjugation Information	PerCP/Cyanine 5.5 is designed to be excited by the blue laser (488 nm) and detected using an optical filter centered near 675 nm (e.g., a 690/50 nm bandpass filter).
Storage Buffer	Phosphate buffered solution, pH 7.2, containing 0.09% stabilizer.

Applications — Recommended usage

FCM	Each lot of this antibody is quality control tested by flow cytometric analysis. **The amount of the reagent is suggested to be used 5 µL of antibody per test (million cells in 100 µL staining volume or per 100 µL of whole blood).** Please check your vial before the experiment. Since applications vary, the appropriate dilutions must be determined for individual use.

Data

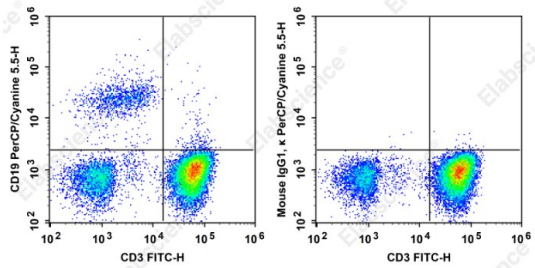

Staining of normal human peripheral blood cells with FITC Anti-Human CD3 Antibody and PerCP/Cyanine 5.5 Anti-Human CD19 Antibody[HD37] (left) or PerCP/Cyanine 5.5 Mouse IgG1, κ Isotype Control (right). Cells in the lymphocyte gate were used for analysis.

Preparation & Storage

Storage	Keep as concentrated solution. This product can be stored at 2-8°C for 24 months. Please protected from prolonged exposure to light and do not freeze.
Shipping	Ice bag

Antigen Information

Alternate Names	FCR II;FcγRII
Uniprot ID	P31995
Gene ID	2212

For Research Use Only

Background

CD19 is a 40 kD polymorphic transmembrane glycoprotein also known as FcγRII and FCRII. It is an immunoglobulin superfamily member expressed on monocytes/ macrophages, granulocytes, platelets and B cells. There are at least 6 isoforms of CD19 resulting from alternative mRNA splicing. CD19 mediates phagocytosis and oxidative burst in granulocytes, as well as platelet aggregation and immunomodulatio n. The extracellular domain of CD19 binds to polymeric and aggregated IgG and immune complexes, while the intracellular domain has been reported to associate with SHP-1 (B1 isoform).

Toll-free: 1-888-852-8623
Tel: 1-832-243-6086
Fax: 1-832-243-6017
Web:www.elabscience.com
Email:techsupport@elabscience.com