KCNMB3 Polyclonal Antibody

catalog number: **E-AB-16541**

Note: *Centrifuge before opening to ensure complete recovery of vial contents.*

Description

Reactivity	Human;Mouse
Immunogen	Synthetic peptide of human KCNMB3
Host	Rabbit
Isotype	Rabbit IgG
Purification	Affinity purification
Buffer	Phosphate buffered solution, pH 7.4, containing 0.05% stabilizer and 50% glycerol.

Applications	Recommended Dilution
WB	1:500-1:2000
IHC	1:25-1:100

Data

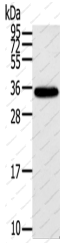

Western Blot analysis of Mouse brain tissue using KCNMB3 Polyclonal Antibody at dilution of 1:300

Calculated-MW:32 kDa

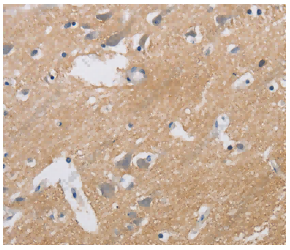

Immunohistochemistry of paraffin-embedded Human brain using KCNMB3 Polyclonal Antibody at dilution of 1:40

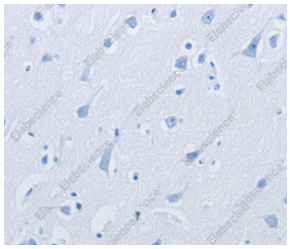

Immunohistochemistry of paraffin-embedded using KCNMB3 Polyclonal Antibody at dilution of 1:

Preparation & Storage

Storage	Store at -20°C Valid for 12 months. Avoid freeze / thaw cycles.
Shipping	The product is shipped with ice pack,upon receipt,store it immediately at the temperature recommended.

Background

MaxiK channels are large conductance, voltage and calcium-sensitive potassium channels which are fundamental to the control of smootHuman, Mouseuscle tone and neuronal excitability.MaxiK channels can be formed by 2 subunit s: the pore-forming alpha subunit and the modulatory beta subunit.The protein encoded by this gene is an auxiliary beta subunit whicHuman, Mouseay partially inactivate or slightly decrease the activation time of MaxiK alpha subunit currents.Alternative splicing results in multiple transcript variants.A related pseudogene has been identified on chromosome 22.