4E-BP1/EIF4EBP1 Monoclonal Antibody

catalog number: **AN200088P**

Note: *Centrifuge before opening to ensure complete recovery of vial contents.*

Description

Reactivity	Human
Immunogen	Recombinant Human 4E-BP1/EIF4EBP1 Protein
Host	Mouse
Isotype	Mouse IgG1
Clone	A936
Purification	Protein A affinity purification
Conjugation	Unconjugated
Buffer	0.2 μm filtered solution in PBS.

Applications	Recommended Dilution
WB	1:500-1:1000
ICC	1:100-1:500

Data

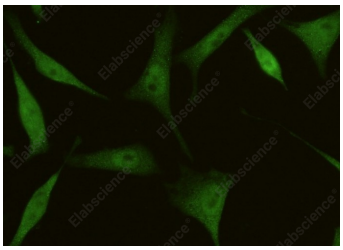

Immunofluorescence analysis of Human 4EBP1 in Hela cells. Cells were fixed with 4% PFA, permeabilzed with 0.3% Triton X-100 in PBS, blocked with 10% serum, and incubated with Mouse anti-Human 4EBP1 Monoclonal Antibody (1:300) at 37°C 1 hour. Then cells were stained with the Alexa Fluor® 488-conjugated Goat Anti-mouse IgG secondary antibody (green) and counterstained with DAPI for nuclear staining (blue). Positive staining was localized to nucleus and cytoplasm.

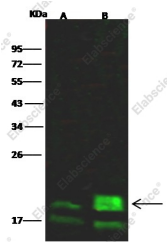

Western Blot with 4E-BP1 / EIF4EBP1 Monoclonal Antibody at dilution of 1:500. Lane A: A431 Whole Cell Lysate, Lane B: K562 Whole Cell Lysate, Lysates/proteins at 30 μg per lane.

Observed-MW:13 kDa

Calculated-MW:13 kDa

Preparation & Storage

Storage	This antibody can be stored at 2°C-8°C for one month without detectable loss of activity. Antibody products are stable for twelve months from date of receipt when stored at -20°C to -80°C. Preservative-Free. Avoid repeated freeze-thaw cycles.
Shipping	Ice bag

Background

This gene encodes one member of a family of translation repressor proteins. The protein directly interacts with eukaryotic translation initiation factor 4E (eIF4E), which is a limiting component of the multisubunit complex that recruits 40S ribosomal subunits to the 5' end of mRNAs. Interaction of this protein with eIF4E inhibits complex assembly and represses translation. This protein is phosphorylated in response to various signals including UV irradiation and insulin signaling, resulting in its dissociation from eIF4E and activation of mRNA translation.

Toll-free: 1-888-852-8623
Tel: 1-832-243-6086
Fax: 1-832-243-6017
Web: www.elabscience.com
Email: techsupport@elabscience.com