Purified Anti-Human CD2 Antibody[HIT11]

catalog number: **E-AB-F1311A**

Note: *Centrifuge before opening to ensure complete recovery of vial contents.*

Description

Reactivity	Human
Immunogen	Recombinant Human CD2 protein
Host	Mouse
Isotype	Mouse IgG1, κ
Clone	HIT11
Purification	>98%, Protein A/G purified
Buffer	Phosphate-buffered solution, pH 7.2, containing 0.05% non-protein stabilizer. Dialyze to completely remove the stabilizer prior to labeling.

Applications	Recommended Dilution
FCM	≤ 0.2 μg per million cells in 100 μL volume

Data

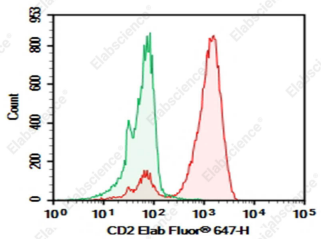

Human peripheral blood lymphocytes cell were stained with 0.2 μg Purified Anti-Human CD2 Antibody[HIT11] (Right) and 0.2 μg Mouse IgG1, κ Isotype Control (Left), followed by Elab Fluor® 647-conjugated Goat Anti-Mouse IgG Secondary Antibody.

Preparation & Storage

Storage	Store at 4°C valid for 12 months or -20°C valid for long term storage, avoid freeze / thaw cycles.
Shipping	Ice bag

Background

CD2 is a type I glycoprotein belonging to the Ig superfamily and is expressed on T cells, NK cells, B cells and some antigen presenting cells. Human CD2 binds Human CD58 on antigen-presenting cells to induce co-stimulating signals in T cells.

Toll-free: 1-888-852-8623
Tel: 1-832-243-6086
Fax: 1-832-243-6017
Web: www.elabscience.com
Email: techsupport@elabscience.com