EME2 Polyclonal Antibody

catalog number: **E-AB-19801**

Note: *Centrifuge before opening to ensure complete recovery of vial contents.*

Description

Reactivity	Human
Immunogen	Synthetic peptide of human EME2
Host	Rabbit
Isotype	Rabbit IgG
Purification	Antigen affinity purification
Buffer	Phosphate buffered solution, pH 7.4, containing 0.05% stabilizer and 50% glycerol.

Applications	Recommended Dilution
IHC	1:30-1:150

Data

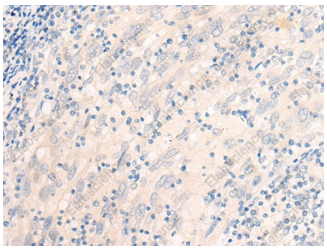

Immunohistochemistry of paraffin-embedded Human cervical cancer tissue using EME2 Polyclonal Antibody at dilution of 1:40(×200)

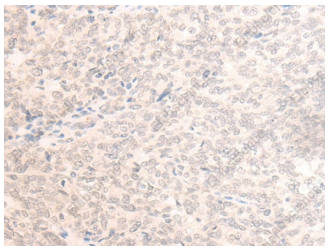

Immunohistochemistry of paraffin-embedded Human ovarian cancer tissue using EME2 Polyclonal Antibody at dilution of 1:40(×200)

Preparation & Storage

Storage	Store at -20°C Valid for 12 months. Avoid freeze / thaw cycles.
Shipping	The product is shipped with ice pack,upon receipt,store it immediately at the temperature recommended.

Background

Interacts with MUS81 to form a DNA structure-specific endonuclease which cleaves substrates such as 3′-flap structures.