UTP3 Polyclonal Antibody

catalog number: **E-AB-52450**

Note: *Centrifuge before opening to ensure complete recovery of vial contents.*

Description

Reactivity	Human;Mouse;Rat
Immunogen	Fusion protein of human UTP3
Host	Rabbit
Isotype	Rabbit IgG
Purification	Antigen affinity purification
Buffer	Phosphate buffered solution, pH 7.4, containing 0.05% stabilizer and 50% glycerol.

Applications	Recommended Dilution
IHC	1:40-1:200

Data

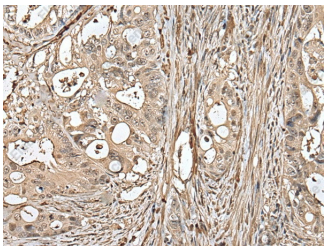

Immunohistochemistry of paraffin-embedded Human colorectal cancer tissue using UTP3 Polyclonal Antibody at dilution of 1:50(×200)

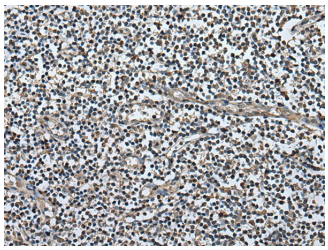

Immunohistochemistry of paraffin-embedded Human tonsil tissue using UTP3 Polyclonal Antibody at dilution of 1:50(×200)

Preparation & Storage

Storage	Store at -20°C Valid for 12 months. Avoid freeze / thaw cycles.
Shipping	The product is shipped with ice pack,upon receipt,store it immediately at the temperature recommended.

Background

Essential for gene silencing: has a role in the structure of silenced chromatin. Plays a role in the developing brain (By similarity).