Purified Anti-Mouse/Human/Monkey CD11b Antibody[M1/70]

catalog number: **E-AB-F1081A**

Note: *Centrifuge before opening to ensure complete recovery of vial contents.*

Description

Reactivity	Mouse;Human;Monkey
Immunogen	Recombinant Mouse/Human/Monkey CD11b protein
Host	Rat
Isotype	Rat IgG2b, κ
Clone	M1/70
Purification	>98%, Protein A/G purified
Conjugation	Unconjugated
Buffer	Phosphate-buffered solution, pH 7.2, containing 0.05% non-protein stabilizer. Dialyze to completely remove the stabilizer prior to labeling.

Applications	Recommended Dilution
FCM	≤ 0.2 μg per million cells in 100 μL volume

Data

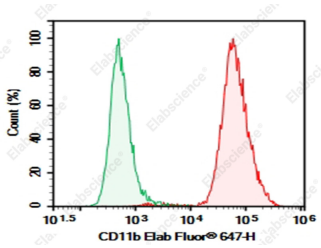

C57/BL6 Mouse bone marrow cells were stained with 0.2 μg Purified Anti-Mouse/Human/Monkey CD11b Antibody[M1/70] (Right) and 0.2 μg Rat IgG2b, κ Isotype Control (Left), followed by PE-conjugated Goat Anti-Rat IgG Secondary Antibody.

Preparation & Storage

Storage	Store at 4°C valid for 12 months or -20°C valid for long term storage, avoid freeze / thaw cycles.
Shipping	Ice bag

Background

CD11b is a 170 kD glycoprotein also known as αM integrin, Mac-1 α subunit, Mol, CR3, and Ly-40. CD11b is a member of the integrin family, primarily expressed on granulocytes, monocytes/macrophages, dendritic cells, NK cells, and subsets of T and B cells. CD11b non-covalently associates with CD18 (β2 integrin) to form Mac-1. Mac-1 plays an important role in cell-cell interaction by binding its ligands ICAM-1 (CD54), ICAM-2 (CD102), ICAM-4 (CD242), iC3b, and fibrinogen.

Toll-free: 1-888-852-8623
Tel: 1-832-243-6086
Fax: 1-832-243-6017
Web: www.elabscience.com
Email: techsupport@elabscience.com