HCCS Polyclonal Antibody

catalog number: **E-AB-52868**

Note: *Centrifuge before opening to ensure complete recovery of vial contents.*

Description

Reactivity	Human;Mouse
Immunogen	Fusion protein of human HCCS
Host	Rabbit
Isotype	Rabbit IgG
Purification	Antigen affinity purification
Buffer	Phosphate buffered solution, pH 7.4, containing 0.05% stabilizer and 50% glycerol.

Applications	Recommended Dilution
WB	1:5000-1:10000
IHC	1:50-1:300

Data

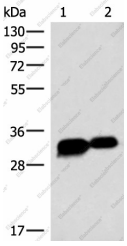

Western blot analysis of HepG2 cell Mouse heart tissue lysates using HCCS Polyclonal Antibody at dilution of 1:4000

Observed-MW:Refer to figures

Calculated-MW:31 kDa

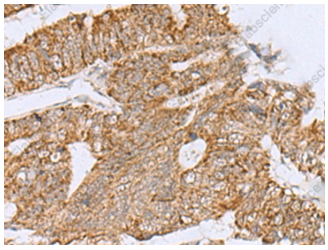

Immunohistochemistry of paraffin-embedded Human colorectal cancer tissue using HCCS Polyclonal Antibody at dilution of 1:60(×200)

Preparation & Storage

Storage	Store at -20°C Valid for 12 months. Avoid freeze / thaw cycles.
Shipping	The product is shipped with ice pack,upon receipt,store it immediately at the temperature recommended.

Background

The protein encoded by this gene is an enzyme that covalently links a heme group to the apoprotein of cytochrome c. Defects in this gene are a cause of microphthalmia syndromic type 7 (MCOPS7). Three transcript variants encoding the same protein have been found for this gene.

Toll-free: 1-888-852-8623
Tel: 1-832-243-6086
Fax: 1-832-243-6017
Web: www.elabscience.com
Email: techsupport@elabscience.com