Recombinant Human CD90/THY-1 Protein (Fc Tag)

Catalog Number: PKSH030431

Note: *Centrifuge before opening to ensure complete recovery of vial contents.*

Description

Species	Human
Source	HEK293 Cells-derived Human CD90/THY-1 protein Met 1-Cys130, with an C-terminal hFc
Calculated MW	39.3 kDa
Accession	NP_006279.2
Bio-activity	Not validated for activity

Properties

Purity	> 95% as determined by reducing SDS-PAGE.
Endotoxin	< 1.0 EU per μg of the protein as determined by the LAL method.
Storage	Generally, lyophilized proteins are stable for up to 12 months when stored at -20 to -80°C. Reconstituted protein solution can be stored at 4-8°C for 2-7 days. Aliquots of reconstituted samples are stable at < -20°C for 3 months.
Shipping	This product is provided as lyophilized powder which is shipped with ice packs.
Formulation	Lyophilized from sterile PBS, pH 7.4 Normally 5% - 8% trehalose, mannitol and 0.01% Tween 80 are added as protectants before lyophilization. Please refer to the specific buffer information in the printed manual.
Reconstitution	Please refer to the printed manual for detailed information.

Data

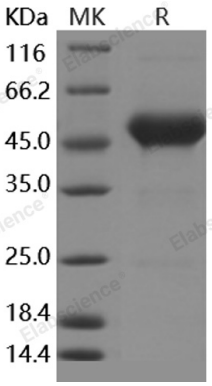

> 95 % as determined by reducing SDS-PAGE.

Background

Thy-1 membrane glycoprotein, also known as Thy-1 antigen, CD90 and THY1, is a cell membrane protein which contains 1 Ig-like V-type (immunoglobulin-like) domain. It is a glycophosphatidylinositol-linked glycoprotein expressed on the surface of neurons, thymocytes, subsets of fibroblasts, endothelial cells, mesangial cells and some hematopoietic cells. It has been identified on a variety of stem cells and at varying levels in non-lymphoid tissues such as on fibroblasts, brain cells, and activated endothelial cells. Thy-1 is evolutionarily conserved, developmentally regulated, and often has dramatic effects on cell phenotype. Thy-1 is a 25-37 kDa glycosylphosphatidylinositol (GPI)-anchored protein involved in T cell activation, neurite outgrowth, apoptosis, tumor suppression, wound healing, and fibrosis. To mediate these diverse effects, Thy-1 participates in multiple signaling cascades. Thy-1 is an important regulator of cell-cell and cell-matrix interactions, with important roles in nerve regeneration, metastasis, inflammation, and fibrosis.

Toll-free: 1-888-852-8623
Tel: 1-832-243-6086
Fax: 1-832-243-6017
Web: www.elabscience.com
Email: techsupport@elabscience.com