Recombinant Human Secretogranin 3/SCG3 Protein (His Tag)

Catalog Number: PKSH030513

Note: *Centrifuge before opening to ensure complete recovery of vial contents.*

Description

Species	Human
Source	HEK293 Cells-derived Human Secretogranin 3/SCG3 protein Met 1-Leu468, with an C-terminal His
Calculated MW	52.4 kDa
Accession	AAH14539.1
Bio-activity	Not validated for activity

Properties

Purity	> 95% as determined by reducing SDS-PAGE.
Endotoxin	< 1.0 EU per μg of the protein as determined by the LAL method.
Storage	Generally, lyophilized proteins are stable for up to 12 months when stored at -20 to -80°C. Reconstituted protein solution can be stored at 4-8°C for 2-7 days. Aliquots of reconstituted samples are stable at < -20°C for 3 months.
Shipping	This product is provided as lyophilized powder which is shipped with ice packs.
Formulation	Lyophilized from sterile PBS, pH 7.4 Normally 5% - 8% trehalose, mannitol and 0.01% Tween 80 are added as protectants before lyophilization. Please refer to the specific buffer information in the printed manual.
Reconstitution	Please refer to the printed manual for detailed information.

Data

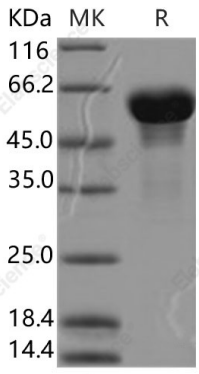

> 95 % as determined by reducing SDS-PAGE.

Background

SCG3, also known as secretogranin 3, is a member of the chromogranin/secretogranin family. Members of this family may serve as precursors for biologically active peptides. SCG3 is transported to secretory granules (SGs) in neuroendocrine cells. SCG3 binds strongly to chromogranin A (CgA) in an intragranular milieu and targets CgA to SGs in pituitary and pancreatic endocrine cells. With a sucrose density gradient of rat insulinoma-derived INS-1 cell homogenates, SgIII is localized to the SG fraction and is fractionated to the SG membrane (SGM) despite lacking the transmembrane region.

Toll-free: 1-888-852-8623
Tel: 1-832-243-6086
Fax: 1-832-243-6017
Web: www.elabscience.com
Email: techsupport@elabscience.com