Recombinant Human EDAR/DL Protein (His Tag)

Catalog Number: PKSH031080

Note: *Centrifuge before opening to ensure complete recovery of vial contents.*

Description

Species	Human
Source	HEK293 Cells-derived Human EDAR/DL protein Met 1-Ile 189, with an C-terminal His
Calculated MW	49 kDa
Observed MW	30-40 kDa
Accession	NP_071731.1
Bio-activity	Not validated for activity

Properties

Purity	> 96% as determined by reducing SDS-PAGE.
Endotoxin	< 1.0 EU per μg of the protein as determined by the LAL method.
Storage	Generally, lyophilized proteins are stable for up to 12 months when stored at -20 to -80°C. Reconstituted protein solution can be stored at 4-8°C for 2-7 days. Aliquots of reconstituted samples are stable at < -20°C for 3 months.
Shipping	This product is provided as lyophilized powder which is shipped with ice packs.
Formulation	Lyophilized from sterile PBS, pH 7.4 Normally 5% - 8% trehalose, mannitol and 0.01% Tween 80 are added as protectants before lyophilization. Please refer to the specific buffer information in the printed manual.
Reconstitution	Please refer to the printed manual for detailed information.

Data

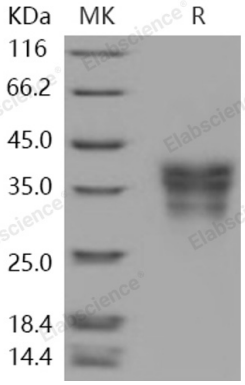

> 96 % as determined by reducing SDS-PAGE.

Background

Tumor necrosis factor receptor superfamily member EDAR is a Single-pass type I membrane protein. Edar was expressed reiteratively in signaling centers regulating key steps in morphogenesis. activin signaling from mesenchyme induces the expression of the TNF receptor edar in the epithelial signaling centers; thus making them responsive to Wnt-induced ectodysplasin from the nearby ectoderm. This is the first demonstration of integration of the Wnt; activin; and TNF signaling pathways. Defects in EDAR are a cause of ectodermal dysplasia anhidrotic (EDA); also known ectodermal dysplasia hypohidrotic autosomal recessive (HED). Ectodermal dysplasia defines a heterogeneous group of disorders due to abnormal development of two or more ectodermal structures. EDA is characterized by sparse hair (atrichosis or hypotrichosis); abnormal or missing teeth and the inability to sweat due to the absence of sweat glands.

Toll-free: 1-888-852-8623
Tel: 1-832-243-6086
Fax: 1-832-243-6017
Web: www.elabscience.com
Email: techsupport@elabscience.com