Recombinant dbx2 Monoclonal Antibody

catalog number: **AN301211L**

Note: *Centrifuge before opening to ensure complete recovery of vial contents.*

Description

Reactivity	Human;Mouse;Rat
Immunogen	Recombinant Human dbx2 protein
Host	Rabbit
Isotype	Rabbit IgG
Clone	C130834
Purification	Protein A affinity purification
Conjugation	Unconjugated
Buffer	PBS, 50% glycerol, 0.05% Proclin 300, 0.05% protein protectant.

Applications	Recommended Dilution
WB	1:1000-1:5000

Data

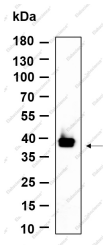

Western Blot with Recombinant dbx2 Monoclonal Antibody at dilution of 1:1000 dilution. Lane A: HepG2 lysate.

Observed-MW:37 kDa

Calculated-MW:37 kDa

Preparation & Storage

Storage	Store at -20°C Valid for 12 months. Avoid freeze/thaw cycles.
Shipping	Ice bag

Background

Similarity: Belongs to the H2.0 homeobox family., similarity: Contains 1 homeobox DNA-binding domain.

Toll-free: 1-888-852-8623
Tel: 1-832-243-6086
Fax: 1-832-243-6017
Web: www.elabscience.com
Email: techsupport@elabscience.com