PE/Cyanine 7 Anti-Human CD148 Antibody[A3]

Catalog Number: AN01264H

Note: *Centrifuge before opening to ensure complete recovery of vial contents.*

Description

Reactivity	Human
Host	Mouse
Isotype	Mouse IgG1, κ
Clone No.	A3
Isotype Control	PE/Cyanine7 Mouse IgG1, κ Isotype Control[MOPC-21] [Product E-AB-F09792H]
Conjugation	PE/Cyanine 7
Conjugation Information	PE/Cyanine 7 is designed to be excited by the Blue (488 nm), Green (532 nm) and yellow-green (561 nm) lasers and detected using an optical filter centered near 775 nm (e.g., a 780/60 nm bandpass filter).
Storage Buffer	Phosphate buffered solution, pH 7.2, containing 0.09% stabilizer.

Applications	Recommended usage
FCM	Each lot of this antibody is quality control tested by flow cytometric analysis. **The amount of the reagent is suggested to be used 5 μL of antibody per test (million cells in 100 μL staining volume or per 100 μL of whole blood).** Please check your vial before the experiment. Since applications vary, the appropriate dilutions must be determined for individual use.

Data

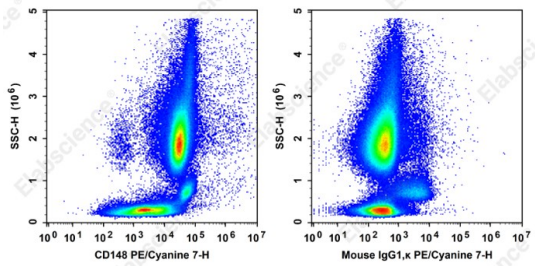

Staining of normal human peripheral blood cells with PE/Cyanine 7 Anti-Human CD148 Antibody[A3] (left) or PE/Cyanine 7 Mouse IgG1, κ Isotype Control (right). Cells in the leukocyte gate were used for analysis.

Preparation & Storage

Storage	Keep as concentrated solution. This product can be stored at 2-8°C for 24 months. Please protected from prolonged exposure to light and do not freeze.
Shipping	Ice bag

Antigen Information

Alternate Names	HPTP-eta;DEP-1;p260
Uniprot ID	Q12913
Gene ID	5796

Background

CD148, a receptor-like protein tyrosine phosphatase also known as human protein tyrosine phosphatase-eta (HPTP-eta) or density-enhanced protein tyrosine phosphatase-1 (DEP-1), is involved in signal transduction in leucocytes and is thought to contribute to mechanisms of cellular differentiation. In lymphoid organs, CD148 was found to be widely expressed on B and T cells, granulocytes, macrophages, certain dendritic cells as well as mature thymocytes. The cellular level of CD148 was increased after in vitro activation of peripheral blood leucocytes. CD148 as a leucocyte activation marker and may be involved in the regulation of T cell activation. Leucocytes expressing CD148 are significantly upregulated in inflamed tissues and that a subset of these cells co-expresses the activation marker CD25. In non-lymphoid tissues, CD148 was found to be present on many epithelial cell types with glandular and/or endocrine differentiation as well as on fibrocytes, melanocytes and Schwann cells. Among non-hematopoietic cells, CD148 is expressed by characteristic types of epithelial and non-epithelial cells. Downregulation of CD148 might promote dedifferentiation and autonomous growth of such cells in malignant tumors.

Toll-free: 1-888-852-8623
Tel: 1-832-243-6086
Fax: 1-832-243-6017
Web:www.elabscience.com
Email:techsupport@elabscience.com