PE/Cyanine 7 Anti-Human TCR Vα7.2 Antibody[3C10]

Catalog Number: AN00896H

Note: *Centrifuge before opening to ensure complete recovery of vial contents.*

Description

Reactivity	Human
Host	Mouse
Isotype	Mouse IgG1, κ
Clone No.	3C10
Isotype Control	PE/Cyanine7 Mouse IgG1, κ Isotype Control[MOPC-21] [Product E-AB-F09792H]
Conjugation	PE/Cyanine 7
Conjugation Information	PE/Cyanine 7 is designed to be excited by the Blue (488 nm), Green (532 nm) and yellow-green (561 nm) lasers and detected using an optical filter centered near 775 nm (e.g., a 780/60 nm bandpass filter).
Storage Buffer	Phosphate buffered solution, pH 7.2, containing 0.09% stabilizer.

Applications — Recommended usage

FCM	Each lot of this antibody is quality control tested by flow cytometric analysis. **The amount of the reagent is suggested to be used 5 μL of antibody per test (million cells in 100 μL staining volume or per 100 μL of whole blood).** Please check your vial before the experiment. Since applications vary, the appropriate dilutions must be determined for individual use.

Data

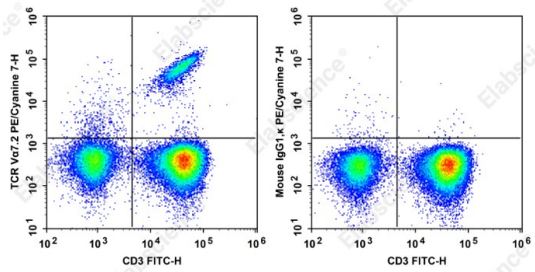

Staining of normal human peripheral blood cells with FITC Anti-Human CD3 Antibody and PE/Cyanine 7 Anti-Human TCR Vα7.2 Antibody[3C10] (left) or PE/Cyanine 7 Mouse IgG1, κ Isotype Control (right). Cells in the lymphocytes gate were used for analysis.

Preparation & Storage

Storage	Keep as concentrated solution. This product can be stored at 2-8°C for 24 months. Please protected from prolonged exposure to light and do not freeze.
Shipping	Ice bag

Antigen Information

Alternate Names	TRBV7-;TRBV7-2
Uniprot ID	A0A1B0GXF2

For Research Use Only

Gene ID	28692
Background	The 3C10 antibody recognizes the Vα7.2 T cell antigen receptor (TCR) α-chain segment which, joined with the Jα33 segment, constitutes an invariant TCR that is a characteristic of the mucosal-associated invariant T cells (MAIT cells). MAIT cells are restricted by a nonpolymorphic class Ib major histocompatibility complex (MHC) molecule, MHC-related molecule 1 (MR1). MAIT cells are present in human blood (1-8% of T cells), mesenteric lymph nodes, liver, and intestinal mucosa. MAIT cells play a role in detecting and fighting off microbial infections.

Toll-free: 1-888-852-8623
Tel: 1-832-243-6086
Fax: 1-832-243-6017
Web:www.elabscience.com
Email:techsupport@elabscience.com