NAGS Polyclonal Antibody

catalog number: **E-AB-90339**

Note: *Centrifuge before opening to ensure complete recovery of vial contents.*

Description

Reactivity	Human;Mouse;Rat
Immunogen	Recombinant fusion protein of human NAGS
Host	Rabbit
Isotype	Rabbit IgG
Purification	Affinity purification
Buffer	Phosphate buffered solution, pH 7.4, containing 0.05% stabilizer and 50% glycerol.

Applications	Recommended Dilution
WB	1:500-1:1000

Data

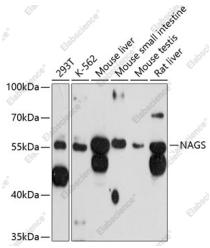

Western blot analysis of extracts of various cell lines using NAGS Polyclonal Antibody at 1:3000 dilution.

Observed-MW:58 kDa

Calculated-MW:58 kDa

Preparation & Storage

Storage	Store at -20°C Valid for 12 months. Avoid freeze / thaw cycles.
Shipping	The product is shipped with ice pack,upon receipt,store it immediately at the temperature recommended.

Background

The N-acetylglutamate synthase gene encodes a mitochondrial enzyme that catalyzes the formation of N-acetylglutamate (NAG) from glutamate and acetyl coenzyme-A. NAG is a cofactor of carbamyl phosphate synthetase I (CPSI), the first enzyme of the urea cycle in mammals. This gene may regulate ureagenesis by altering NAG availability and, thereby, CPSI activity. Deficiencies in N-acetylglutamate synthase have been associated with hyperammonemia.

Toll-free: 1-888-852-8623
Tel: 1-832-243-6086
Fax: 1-832-243-6017
Web: www.elabscience.com
Email: techsupport@elabscience.com