GABPB2 Polyclonal Antibody

catalog number: **E-AB-15053**

Note: *Centrifuge before opening to ensure complete recovery of vial contents.*

Description

Reactivity	Human;Mouse
Immunogen	Recombinant protein of human GABPB2
Host	Rabbit
Isotype	Rabbit IgG
Purification	Affinity purification
Conjugation	Unconjugated
Buffer	Phosphate buffered solution, pH 7.4, containing 0.05% stabilizer and 50% glycerol.

Applications	Recommended Dilution
IHC	1:50-1:200

Data

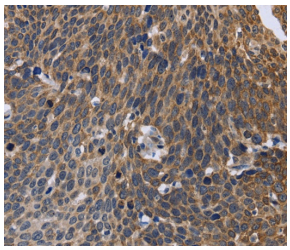

Immunohistochemistry of paraffin-embedded Human cervical cancer tissue using GABPB2 Polyclonal Antibody at dilution 1:30

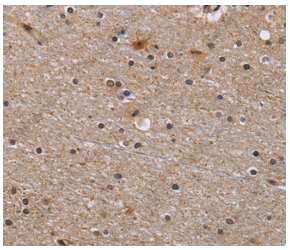

Immunohistochemistry of paraffin-embedded Human brain tissue using GABPB2 Polyclonal Antibody at dilution 1:30

Preparation & Storage

Storage	Store at -20°C Valid for 12 months. Avoid freeze/thaw cycles.
Shipping	The product is shipped with ice pack,upon receipt,store it immediately at the temperature recommended.

Background

GA-binding protein subunit beta-2 is a protein that in humans is encoded by the GABPB2 gene. The GABPB variant containing a C-terminal leucine zipper motif, which they called GABP-beta, can homodimerize and form a transcriptionally active heterotetrameric complex with GABPA. The variant lacking this motif, which they called GAB P-gamma, can form heterodimers but cannot form transcriptionally active heterotetramers with GABPA.

Toll-free: 1-888-852-8623
Tel: 1-832-243-6086
Fax: 1-832-243-6017
Web: www.elabscience.com
Email: techsupport@elabscience.com