Recombinant Mouse CD122/IL-2RB Protein (His Tag)

Catalog Number: PKSM040485

Note: *Centrifuge before opening to ensure complete recovery of vial contents.*

Description

Species	Mouse
Source	HEK293 Cells-derived Mouse CD122/IL-2RB protein Met1-Glu240, with an C-terminal His
Calculated MW	26.5 kDa
Observed MW	45-54 kDa
Accession	P16297
Bio-activity	Not validated for activity

Properties

Purity	> 90% as determined by reducing SDS-PAGE.
Endotoxin	< 1.0 EU per μg of the protein as determined by the LAL method.
Storage	Generally, lyophilized proteins are stable for up to 12 months when stored at -20 to -80°C. Reconstituted protein solution can be stored at 4-8°C for 2-7 days. Aliquots of reconstituted samples are stable at < -20°C for 3 months.
Shipping	This product is provided as lyophilized powder which is shipped with ice packs.
Formulation	Lyophilized from sterile PBS, pH 7.4 Normally 5% - 8% trehalose, mannitol and 0.01% Tween 80 are added as protectants before lyophilization. Please refer to the specific buffer information in the printed manual.
Reconstitution	Please refer to the printed manual for detailed information.

Data

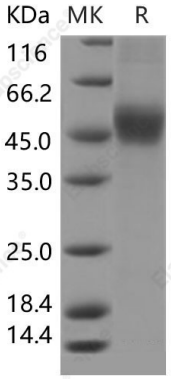

> 90 % as determined by reducing SDS-PAGE.

Background

Interleukin-2 receptor (IL-2R) also known as High affinity IL-2 receptor subunit beta, IL-2 receptor subunit beta, and IL-2RB, is involved in T cell-mediated immune responses. CD122/IL-2RB is present in 3 forms with respect to ability to bind interleukin 2. The low affinity form is a monomer of the alpha subunit and is not involved in signal transduction. The intermediate affinity form consists of an alpha/beta subunit heterodimer, while the high affinity form consists of an alpha/beta/gamma subunit heterotrimer. Both the intermediate and high affinity forms of CD122/IL-2RB are involved in receptor-mediated endocytosis and transduction of mitogenic signals from interleukin 2. CD122/IL-2RB expression was restricted to the earliest B220+ cells (CD43+CD24-; prepro B cells; fraction A) that proliferate vigorously to IL-2 in the absence of any stromal cells, but not to IL-15. The high-affinity form of this receptor is expressed on activated T lymphocytes, activated B lymphocytes, and activated macrophages. CD122/IL-2RB plays a role in regulating normal lymphocyte development.

Toll-free: 1-888-852-8623
Tel: 1-832-243-6086
Fax: 1-832-243-6017
Web: www.elabscience.com
Email: techsupport@elabscience.com